



The BOB HOPE THEATRE

WYTHFIELD ROAD, ELTHAM PRESENTS:

PETER PAN

27th December '04 to 29th January '05

Mon 27th (5pm), Sun 2nd (5pm)

Fri 7th (8pm), Sat 8th (2, 5 and 8pm)

Fri 14th (8pm), Sat 15th (2, 5 and 8pm)

Fri 21st (8pm), Sat 22nd (2, 5 and 8pm)

Fri 28th (8pm), Sat 29th (2, 5 and 8pm)

Tickets £6 - £8 Group Discounts Available

Dazzle

2nd - 5th March 2005

A NEW STAGERS Production
At 8.00pm (Bar Opens 7.30pm)
Tickets £6 (Concessions £5)

HENRY V

13th - 16th April 2005

At 8.00pm (Bar Opens 7.30pm)
Tickets £6 (Concessions £5)

By William Shakespeare



Box office: 020 8850 3702
www.bobhopetheatre.co.uk



The BOB HOPE THEATRE

WYTHFIELD ROAD, ELTHAM PRESENTS:

Terry Pratchett's

MORT



17th - 20th Nov 2004

www.bobhopetheatre.co.uk

THE HOME OF LOCAL AMATEUR THEATRE

THE HOME OF LOCAL AMATEUR THEATRE

SUPPORT YOUR THEATRE

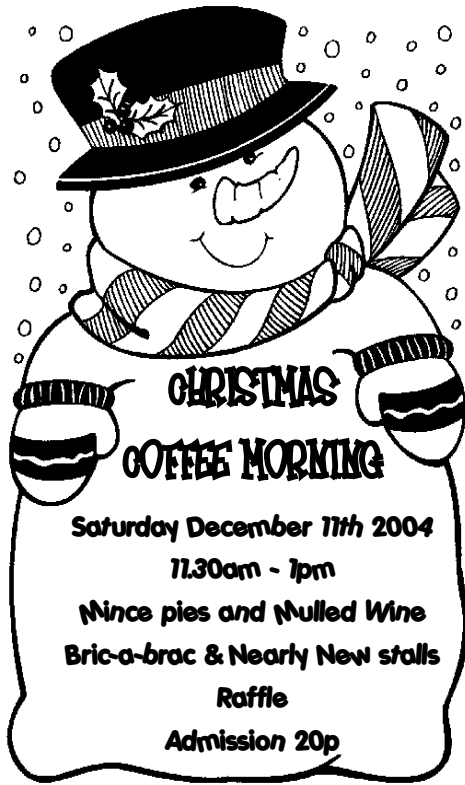

For your safety and comfort

In order to ensure the comfort, safety and enjoyment of all our customers **SMOKING IS ONLY PERMITTED IN THE BAR.**

When entering the auditorium **mobile phones and pagers** should be switched off and the use of **cameras, tape and video recorders** is strictly prohibited.

Please remember that **noises** such as whispering, coughing, rustling of programmes and sweet wrappers can be distracting to performers and those sitting around you.

Standing is not permitted in the aisles and gangways at any time.

Hulviz Operatic Society
present

Anything Goes

23rd - 27th November 2004
Evenings at 7.30pm
Saturday Matinee 2.30pm
at The Bob Hope Theatre
For tickets call 020 8858 9803

INTERVAL DRINKS

Why not save time at the interval by ordering your drinks at the Bar before the show starts

Coffee, Confectionery and Ice Cream are available in the foyer during the interval



One of the oldest Music Stores in London.

Large stocks of instruments and printed music always available, along with the popular Naxos range of CD's

Visit us for all your musical needs

FREE PARKING OPPOSITE THE SHOP

32 Well Hall Road – Eltham – SE9 6SF

Tel: 020 8850 1263

www.normansmusic.co.uk

FRIENDS OF THE BOB HOPE THEATRE

- John Allen * Eileen Anthony * Hilary Attwood * Tony Aylwin
Yvonne Bailes * Peter Baker * Sarah Bettsworth * Maggie Brodie
Jill Bruce * Josie Byfield * Norma Campin * Eva Cooper
John Daniels * Bridie Debarr-O'Donnell * Mrs M A J Dress
John & Joan Ellard * Eltham Phoenix Rotary Club
The Eltham Society * Mrs L W Ewins
Fairmount Residential Home * Catherine Flanagan * Sheila Frost
Nicola Graham * Terry Graham * Lena Gransden * Paul Gregory
David Hodgson * Doreen Hollingum * Joan and Les Huxley
Deana Jobling * Ivor & Gerri Kemp * Jan & Alan Kienlen
Barbara and Mike Kime * Xavier Langevin * Mr WJM Mahoney
Audrey Mayne * Mrs C A Merritt * Sara Miller * Mrs M Mitchell
Brian Montague-Cook * Mrs E V Morris * Lesley Morris *
Edith O'Donoghue * The Parkinson's Disease Society
Victor and Joan Philp * Mrs W E Robinson * F A Robinson
Shirley Shepherd * Clive Smith * Stephen & Caroline Studd
Mrs B Sutton * Jacky and Graham Thorne * John Towey
Donald Troman * Phillipa Wall * Rita Willows
Maureen Wilton * Janet Wykes

If you would like to become a Friend of The Bob Hope Theatre, please ask at the Theatre Office for an application form. It costs £10 a year; for this you get the Theatre's newsletter, your name in the programmes, a 40% reduction on the price of a seat at the first two evening performances of every BHT show, and the opportunity to support the only permanent live theatre in the area.

FOR ELTHAM LITTLE THEATRE LIMITED

- Hon. Chairman Paul Howard
Hon. Secretary Jim Shepherd
Hon. Treasurer Ian Hamilton
Technical Manager Rob Priddle
Theatre Stage Manager Anne Basley
Membership Secretary Susan Owen
Fundraising Wendy Hamilton
Wardrobe Mistress Maureen McCarthy
Front of House Christine Collisson
Theatre Office Maureen McCarthy

For the production of
Terry Pratchett's **MORT**
An amateur production by arrangement with Discworld®
Adapted by Stephen Briggs

Director.....Kevin O'Donnell

Stage ManagerZoe Reed
Deputy Stage ManagerGlyn Turner
Set Design.....Kevin O'Donnell
Set Construction/Painting.....Kevin O'Donnell, Zoe Reed
Glyn Turner, Steve Sugden
Alex Hamilton, Emily Tims

Lighting & Sound.....Mark Smith
Alex Hamilton

CrewSteve Sugden, Emily Tims
Costumes.....Maureen McCarthy
Properties.....Chris Collison
PromptWendy Hamilton
Artwork (portrait).....Stacey Prestage
Cinematography.....Dan Strange

PosterJohn Goodwin
ProgrammeJim Shepherd

NOW BOOKING !!

PETER PAN

See back cover of this programme for dates

Terry Pratchett's
MORT

An amateur production by arrangement with Discworld®
Adapted by Stephen Briggs

Directed by Kevin O'Donnell



Terry Pratchett is Britain's leading novelist. He was awarded the OBE in 1998 and has written nearly 30 *Discworld* novels. He says he 'doesn't want to get a life as he feels he's trying to lead three already'.

Mort was my favourite book, and when realising it was superbly adapted by Stephen Briggs and available for the amateur stage I just had to do it. I really wanted to be in it and not cast anyone else, but as I didn't hold the budget and couldn't pull an audience for a one man show, I thought directing it would be the next best thing. Please enjoy, and if you don't like it, it wasn't me, OK?!

Death comes to us all, when he came to Mort he offered him a job! Mort is left in charge for an evening, and allows his heart to rule his head and soon the whole of causality and the Discworld itself are at risk. Along the way he meets Ysabelle, Death's adopted daughter; Albert his mysterious manservant, an incompetent wizard and a beautiful, but rather bad tempered and dead princess. He also, of course, meets Death!

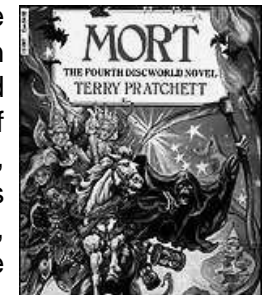

The setting is Discworld, Terry Pratchett's amazing creation which although different from our world, has some striking similarities. As an audience you have to open your mind. The time is irrelevant (and indeed unknown). It is your imagination which will be challenged. *Enjoy!*

Kevin O'Donnell (Director)

Scene Synopsis

Act 1

A street in Sheepridge near Midnight
Death's Study
The Castle of Sto Lat
Death's study
Cutwell's Emporium
Goodie Hamstring's Kitchen
Monastery of the Holy Listeners
Princess Keli's room in Sto Helit Castle
Death's library
Cutwell's Emporium
Death's study
Death's Garden

Act 2

Cutwell's front door
The Castle of Sto Lat - Night
The Job Centre
Death's Office
Castle of Sto Lat
Unseen University
Bes Pelargic
Unseen University
Bes Pelargic
Castle of Sto Lat
Death's Study
Castle of Sto Lat

WOULD PATRONS KINDLY NOTE THAT

STROBE LIGHTING & USE OF PYROTECHNICS

ARE USED DURING THE PERFORMANCE

Terry Pratchett's **MORT**

The Cast

MortTaran Wilmore
DeathEd Mainwaring-Burton
AlbertPaul Howard
Princess KeliEmma Bath
CutwellBen Reeves
Landlady/ HritaWendy Hamilton
Lezek / BurserPeter Wall
YsabellLeigh McCarthy
King Olerve/RincewindDave Jordan
High Priest/VizierZak Abideen
The PrinceMark Slaughter
TowncrierPablo Cattermole
Doorknocker/ AcolyteRebecca Davey
Goodie HamstringCatherine O'Donnell
Abbott LobsangJim Shepherd
Assassin/ MC/ WizardDaniel Montanarini
Maid/ WomanMo Bunyan
KeebleHolly Marsh
Duke of Sto HelitErrol Billingham
CyrusSteve Sugden
BinkyVandhara

Directed by Kevin O'Donnell



An Induction Loop (AFILS) is provided in the auditorium for the benefit of Hearing Aid Users.

PLEASE SWITCH TO 'T'

The funds for this system were raised by The New Stagers and aided by a grant from ADAPT/LONDON ARTS BOARD

